

**CONNECTED
SAFETY
SOLUTIONS**

Put Risk on Notice

From gas detection to lone worker protection to powerful workplace insights, everything you need to ensure everyone gets home safe is right here.



GLOBAL CONNECTED SAFETY LEADERSHIP

70+ countries

165,000+ workers protected

8+ million
alerts responded to

250+ billion
data-points

REAL-TIME AWARENESS, BOOSTED SAFETY

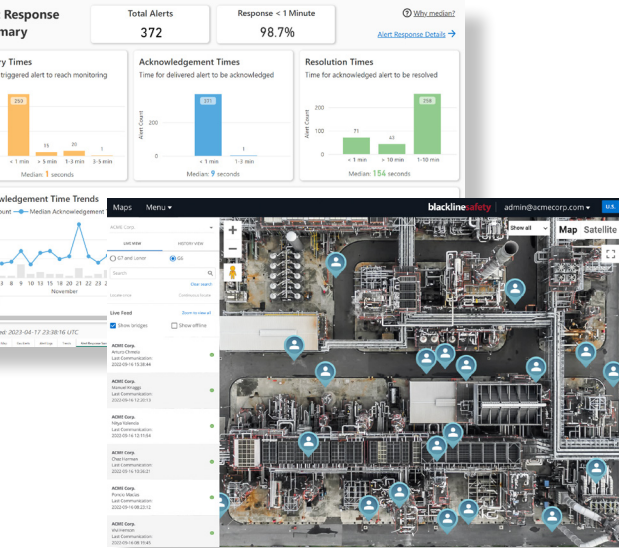

Our Blackline Platform is the engine that brings our connected solution together. It includes:

- ✓ **Cloud-connected personal wearables and area gas monitors** to detect hazards in real-time.
- ✓ **Blackline Live** software portal to deliver the real-time information you need to monitor, manage and communicate with your fleet, respond to incidents and save lives.
- ✓ **Blackline Analytics**—included out-of-the-box with every device service plan—to arm you with valuable insights to improve safety, operations and compliance.

Together they provide complete situational awareness and connection to your workers and worksites—from any internet-connected device—whether they are across the field or across the globe.

When paired with 24/7 live monitoring, they enable high performance incident response and evacuation management to ensure no worker is left behind.

BLACKLINE PLATFORM

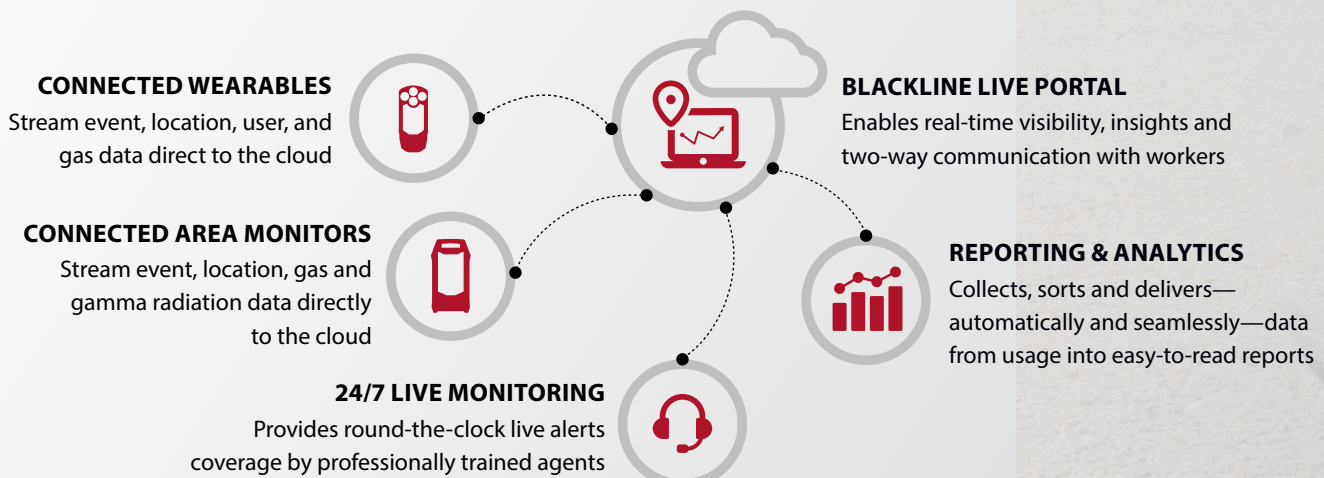



Data collection and analysis is the present and future of the industrial sector. With the data we're able to collect, track and analyse, we can respond and adapt quickly if there is a risk of gas exposure, and look back to take steps to mitigate that risk in the future. Data is a driving force in keeping our people safe and supporting our commitment to the environment.

– Mark Silvester, CEO, Enovert



CONNECTED SAFETY - WEARABLES

G7

MULTI-GAS | MULTI-GAS PUMP | SINGLE-GAS | LONE WORKER

Cloud-connected lone worker and/or gas detection monitors that stream real-time situational data, so a worker's location and safety status is always known.

- ✓ Integrated 4G cellular connectivity, with optional satellite for remote locations
- ✓ Out-of-the box connectivity, no Wi-Fi or Bluetooth required, with 18 hours standard battery life
- ✓ Modular, plug-and-play gas sensor cartridge system to meet your changing needs
- ✓ Portfolio of over 20 sensors to choose from for tailored gas detection
- ✓ Layers of communication for immediate emergency response:
 - o Fall detection
 - o No-motion detection
 - o Missed check-ins
 - o Emergency SOS latch
 - o High and low gas alerts
 - o Proximity-based alerts



TWO-WAY COMMUNICATION

Customize your device by integrating one or more of these communication options to ensure your most vulnerable team members stay connected in any situation:

- ✓ Two-way voice communication to connect directly with workers during an emergency
- ✓ Text messages to quickly and efficiently communicate with specific groups or entire sites
- ✓ Push-to-Talk (using the device like a walkie-talkie) for easy communication between teams

G6

The new standard in single-gas detection to replace your traditional beep and flash detector, offering low cost of ownership and unmatched device lifespan.

- ✓ Single-gas detection for H₂S, CO, O₂ and SO₂
- ✓ Direct-to-cloud cellular connectivity
- ✓ The ability to locate people and devices quickly using GPS
- ✓ Emergency SOS



- ✓ Emergency contact notifications in real-time during high-gas, low-gas or SOS alerts
- ✓ Rechargeable battery with up to one year battery life
- ✓ Device life of 4+ years

TRUSTWORTHY GAS SENSOR PORTFOLIO

One of the largest portfolios of advanced gas sensors, including:

- Ammonia (NH₃) & NH₃: high range
- Carbon dioxide (CO₂)
- Carbon monoxide (CO) & CO: high-range
- Carbon monoxide: hydrogen-resistant (CO-H)
- Carbon monoxide and hydrogen sulfide (COSH (CO/H₂S))
- Chlorine (Cl₂)
- Chlorine dioxide (ClO₂)
- Combustible infrared (LEL-IR)
- Combustible MPS (LEL-MPS)
- Hydrogen cyanide (HCN)
- Hydrogen fluoride (HF)
- Hydrogen sulfide (H₂S) & H₂S: high-range
- Nitrogen dioxide (NO₂)
- Oxygen (O₂)
- Ozone (O₃)
- Photoionization detection (PID ppm)
- Sulfur dioxide (SO₂)

VIEW DETAILED SENSOR
INFORMATION, INCLUDING
DEFAULT ALARM LEVELS





CONNECTED SAFETY - PORTABLE AREA MONITORING

EXO

The only cloud-connected portable area gas monitor capable of detecting up to eight gases and gamma radiation for the most comprehensive protection and early detection of hazards.

- ✓ Direct-to-cloud cellular connectivity, with optional satellite module for remote locations
- ✓ Detection for up to 8 gases with over 20 gas sensors to choose from
- ✓ Drop-and-go deployment
- ✓ Up to 100 days of battery life
- ✓ Optional four-channel pump module for active sampling
- ✓ Layers of communication for immediate emergency response:
 - o Emergency SOS latch
 - o High and low gas alerts
 - o Proximity-based alerts
- ✓ Automatic bump and calibration service
- ✓ Built for extremes to perform in any conditions



INDUSTRY-LEADING GAMMA RADIATION MONITORING

EXO Gamma is the only connected device that delivers gamma radiation monitoring—and at up to three times the range of other devices.

HARNESS EVEN MORE FROM YOUR SOLUTION

24/7 LIVE MONITORING

We help you take safety to the next level with optional 24/7 live monitoring through our in-house, five diamond certified Safety Operations Center (SOC) or global Alarm Receiving Center partners. Agents expertly manage emergency alerts in real-time and gather critical insights for an informed response.

- ✓ Alerts received in Blackline Live in under two seconds
- ✓ Alerts responded to by the SOC in fewer than 60 seconds
- ✓ Capable of sending mass notifications to streamline evacuation management

DATA-INFORMED DECISIONS

UNCOVER PATTERNS, UNLOCK INSIGHTS

Identify trends and uncover patterns in your operations to improve safety, boost efficiency and manage compliance.

- ✓ Save time and effort with automated reports that remove the complexity and errors from manual data collection
- ✓ Set up emailed reports on critical metrics direct to your inbox for alerts, usage, compliance and high gas exposures
- ✓ Dig even deeper into your data using the services of one of our data consultants to unlock patterns and insights

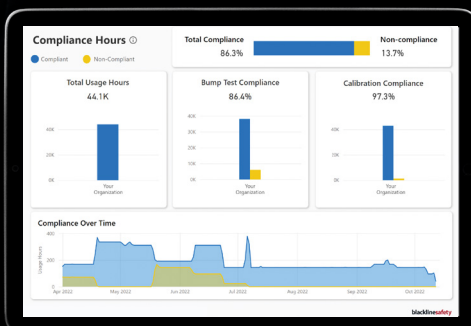

Compliance and fleet management analytics help you make sense of trends in compliance and stay on top of fleet maintenance. For example:

- Usage and compliance
- Bump tests and calibrations
- Device logs

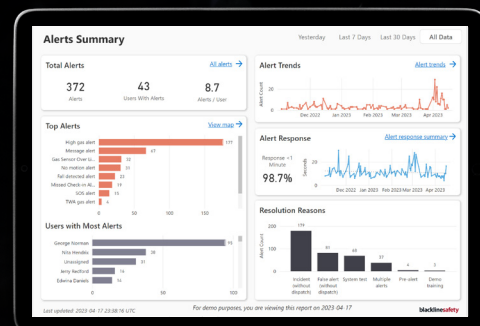

Performance and safety analytics help you move beyond compliance and monitor performance and safety trends in your company globally, regionally, or within teams. For example:

- Alerts
- Gas exposure
- LEL-MPS readings

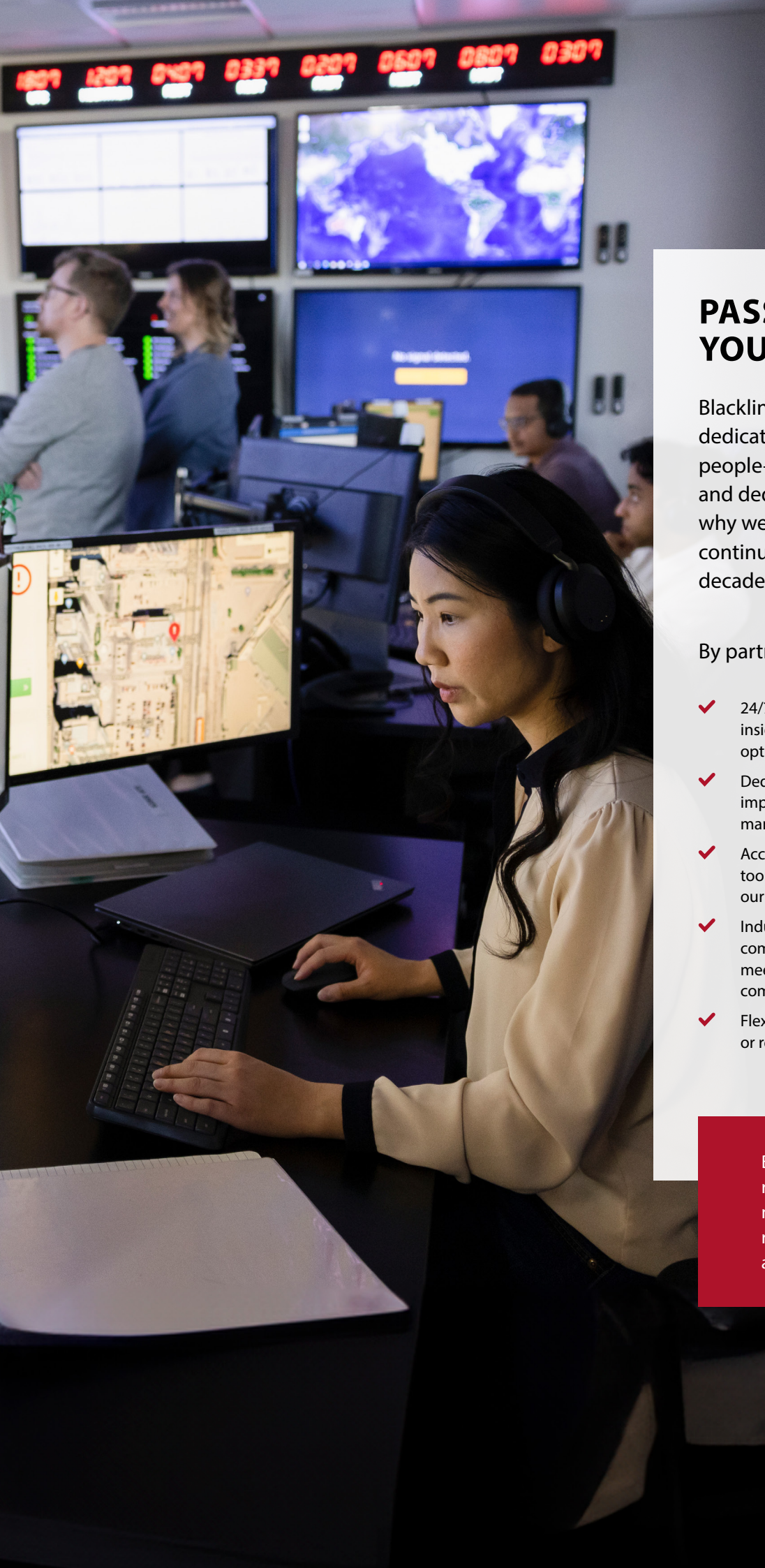

PASSIONATE ABOUT YOUR SUCCESS

Blackline Safety offers complete, dedicated support—for you and your people—from day one. Our passion and dedication to our customers is why we have customers who have continued to choose us for over a decade.

By partnering with us you get:

- ✓ 24/7 customer care for ongoing support, insights and best practices to help optimize your safety program
- ✓ Dedicated onboarding and implementation team with deep change management expertise
- ✓ Access to the Blackline Support Center for tools, resources and how-to-guides for all our products and services
- ✓ Industry-leading information security, compliance, privacy and reliability that meet the standards of the world's largest companies
- ✓ Flexible buying options—purchase, lease or rent

Blackline Safety has a customer retention record of over 100%. This means that not only do organizations renew with us, but add more products and services.

READY TO GET CONNECTED?

Join 2,250+ leading brands who use Blackline Safety

INDUSTRIAL



TRANSPORTATION



ENERGY



CONSUMER GOODS



Blackline Safety is a global connected safety leader helping to ensure every worker has the confidence to get the job done and return home safe. Blackline provides wearable personal and portable area gas monitoring devices, cloud-connected software and data analytics to meet demanding safety challenges and enhance overall productivity for organizations with coverage in more than 100 countries. Armed with cellular and satellite connectivity, Blackline provides a lifeline to tens of thousands of people, having reported over 250 billion data-points and initiated over eight million emergency alerts.

Contact us to discover how to unlock more value from your safety solutions.

NORTH AMERICA +1 800 486 8889 | sales@blacklinesafety.com

EUROPE +44 1787 222684 | eusales@blacklinesafety.com

INTERNATIONAL +1 403 451 0327 | sales@blacklinesafety.com

blacklinesafety